JAMES&JAMES
ESTATE AND LETTING AGENTS

t: 01903 958770
e: info@jamesandjamesea.co.uk
119 George V Avenue | Worthing | West Sussex | BN11 5SA
50B Ferring Street | Ferring | West Sussex | BN12 5JP
BUYING | SELLING | LETTINGS | COMMERCIAL | MORTGAGE ADVICE

28 Chelwood Avenue, Goring-By-Sea, Worthing, BN12 4QP

Asking price £850,000

5 2 4 D

28 Chelwood Avenue

Goring-By-Sea, Worthing, BN12 4QP

- Favoured Goring Hall
- Four/five bedrooms
- 30ft balcony
- Off road parking
- Call now to view
- No onward chain
- Ground floor extension
- Garage
- Sole agents

Situated on the favoured Goring Hall estate is this substantial 4/5 bedroom detached family home, being offered for sale with no onward chain, with the added benefit of a 30ft balcony.

In brief, the accommodation comprises spacious entrance porch into entrance hall with wood panelling, a ground floor W/C and under stairs storage cupboard. There is a bay fronted lounge with focal fireplace opening onto the dining room with serving hatch to kitchen. The ground floor extension provides a sitting room and an additional ground floor bedroom/study. To the first floor there are four good sized bedrooms, a family bathroom, the master bedroom boasting an en-suite, and bedroom four has sliding doors onto the feature balcony.

Externally, the front garden is laid to lawn with brick block paving providing off-road parking, which in turn leads to a garage. The rear garden is a particular feature of the property being laid predominantly to lawn with a profusion of tree and shrub lined borders.

Chelwood Avenue is considered one of the most prestigious roads in Worthing, being just a short walk from Goring Greensward, and the shops at both Mulberry Parade & Aldsworth Avenue. Buses serve the area, and the nearest mainline railway station is Goring-by-Sea which gives great links to most major towns and cities.

Enclosed entrance porch	9'5 x 6'1 (2.87m x 1.85m)
Entrance hall	
Ground floor w/c	
Bay fronted lounge	16'5 x 12'0 (5.00m x 3.66m)
Dining room	12'11 x 12'0 (3.94m x 3.66m)
Rear sitting room	21'4 x 12'2 (6.50m x 3.71m)
Ground floor bedroom/study	10'8 x 7'8 (3.25m x 2.34m)
Kitchen/breakfast room	16'9 x 9'1 (5.11m x 2.77m)
Stairs to first floor landing	14'10 x 10'7 (4.52m x 3.23m)
Bedroom one with fitted wardrobes	15'3 x 12'0 (4.65m x 3.66m)
En-siute shower room	7'2 x 5'5 (2.18m x 1.65m)
Bedroom two	13'0 x 12'3 (3.96m x 3.73m)
Bedroom three	14'0 x 8'9 (4.27m x 2.67m)
Bedroom four	9'4 x 10'3 (2.84m x 3.12m)
Balcony	30' x 11'6 (9.14m x 3.51m)
Front garden	
Off road parking	
Garage	17'10 x 9'0 (5.44m x 2.74m)
Feature well established rear garden	
Timber summer house	

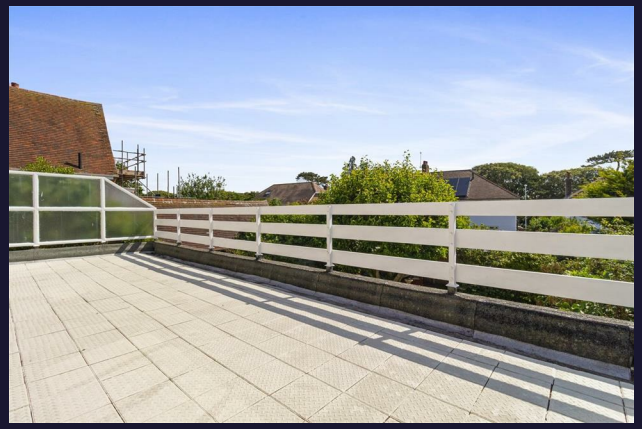

Floor Plans

GROUND FLOOR
1188 sq.ft. (110.4 sq.m.) approx.

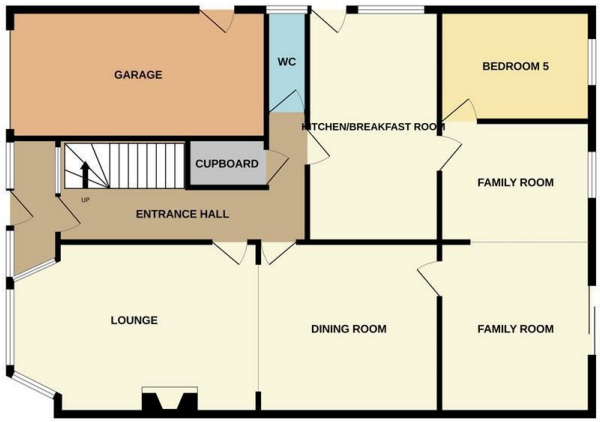

1ST FLOOR
880 sq.ft. (81.8 sq.m.) approx.

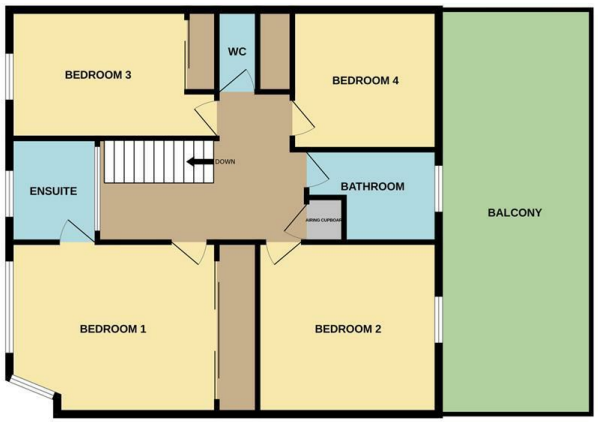

TOTAL FLOOR AREA : 2069 sq.ft. (192.2 sq.m.) approx.

Whilst every attempt has been made to ensure the accuracy of the floorplan contained here, measurements of doors, windows, rooms and any other items are approximate and no responsibility is taken for any error, omission or mis-statement. This plan is for illustrative purposes only and should be used as such by any prospective purchaser. The services, systems and appliances shown have not been tested and no guarantee as to their operability or efficiency can be given.
Made with Metropix ©2025

Location Map

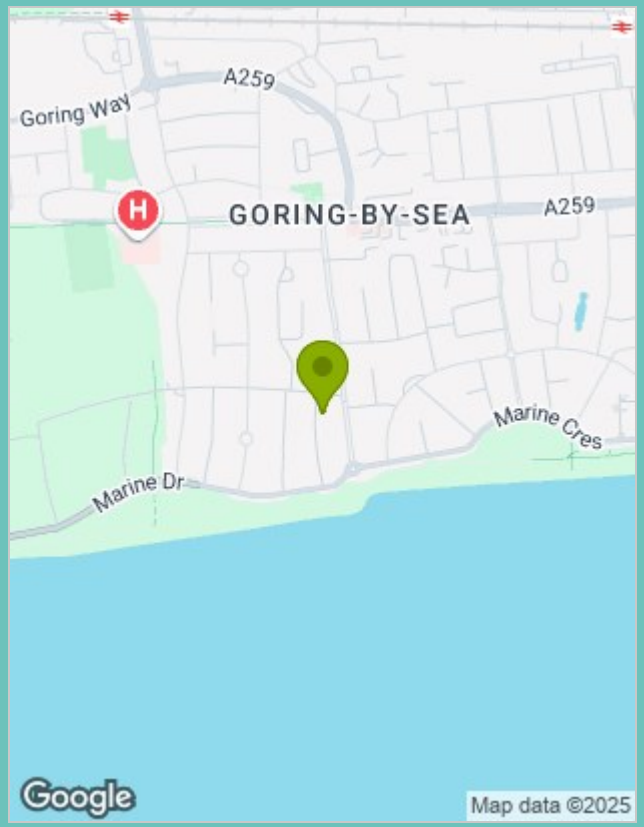

Energy Performance Graph

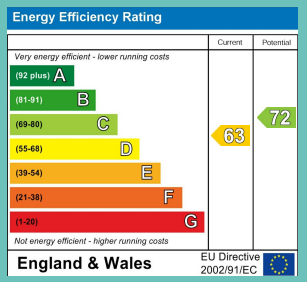

Please contact our Worthing Office on 01903 958770
if you wish to arrange a viewing appointment for this property or require further information.

These particulars, whilst believed to be accurate are set out as a general outline only for guidance and do not constitute any part of an offer or contract. Intending purchasers should not rely on them as statements of representation of fact, but must satisfy themselves by inspection or otherwise as to their accuracy. No person in this firms employment has the authority to make or give any representation or warranty in respect of the property.

All successful buyers must complete an online identity verification check provided by I am Property. This is a legal requirement in accordance with HMRC's Money Laundering, Terrorist Financing and Transfer of Funds (Information on the Payer) Regulations 2017. The cost of this check is £20 (inc. VAT) per person.